

PaLM's Pastor Survey

2014

Survey taken last quarter of 2013

2014 Survey Participants

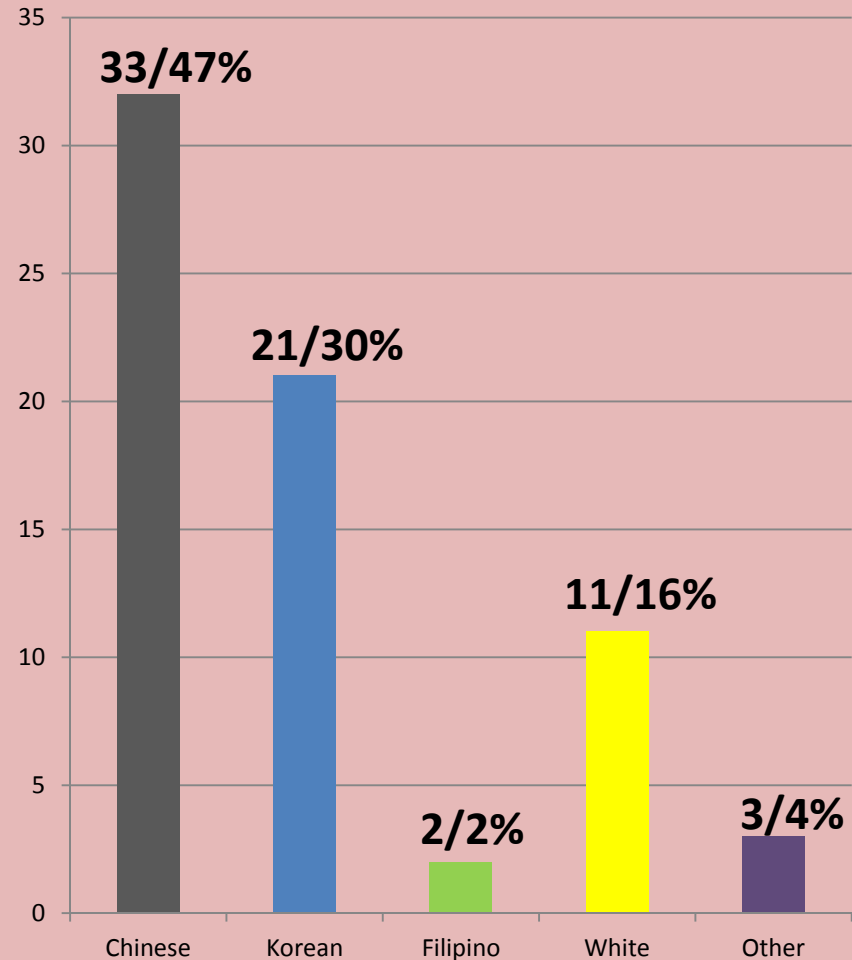
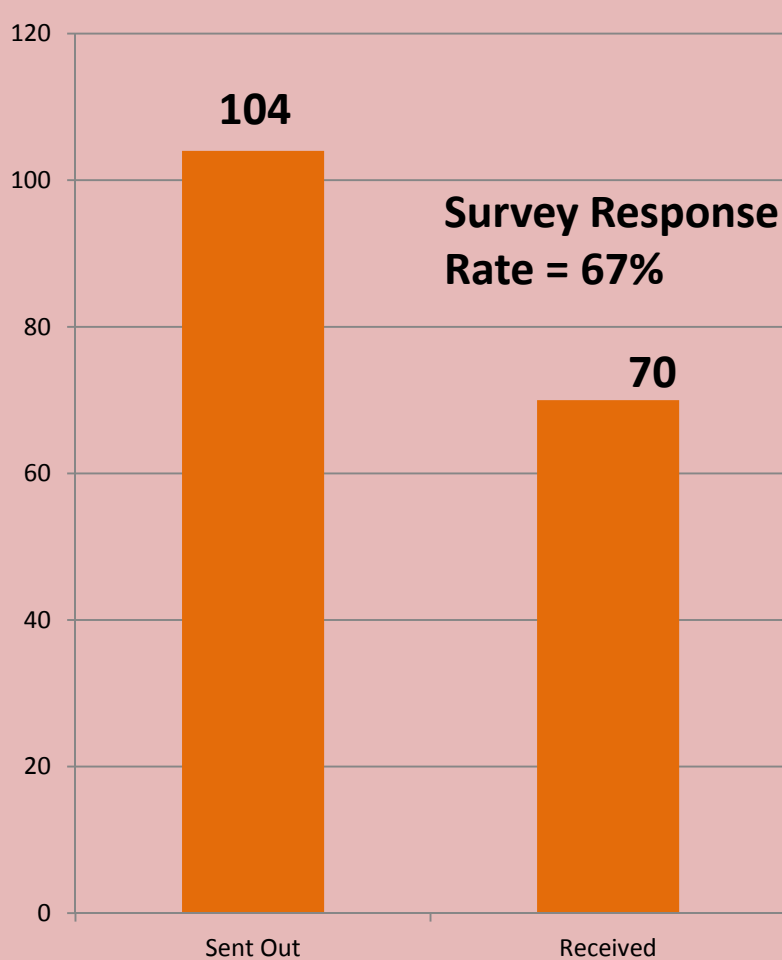

Birth Place of Pastors

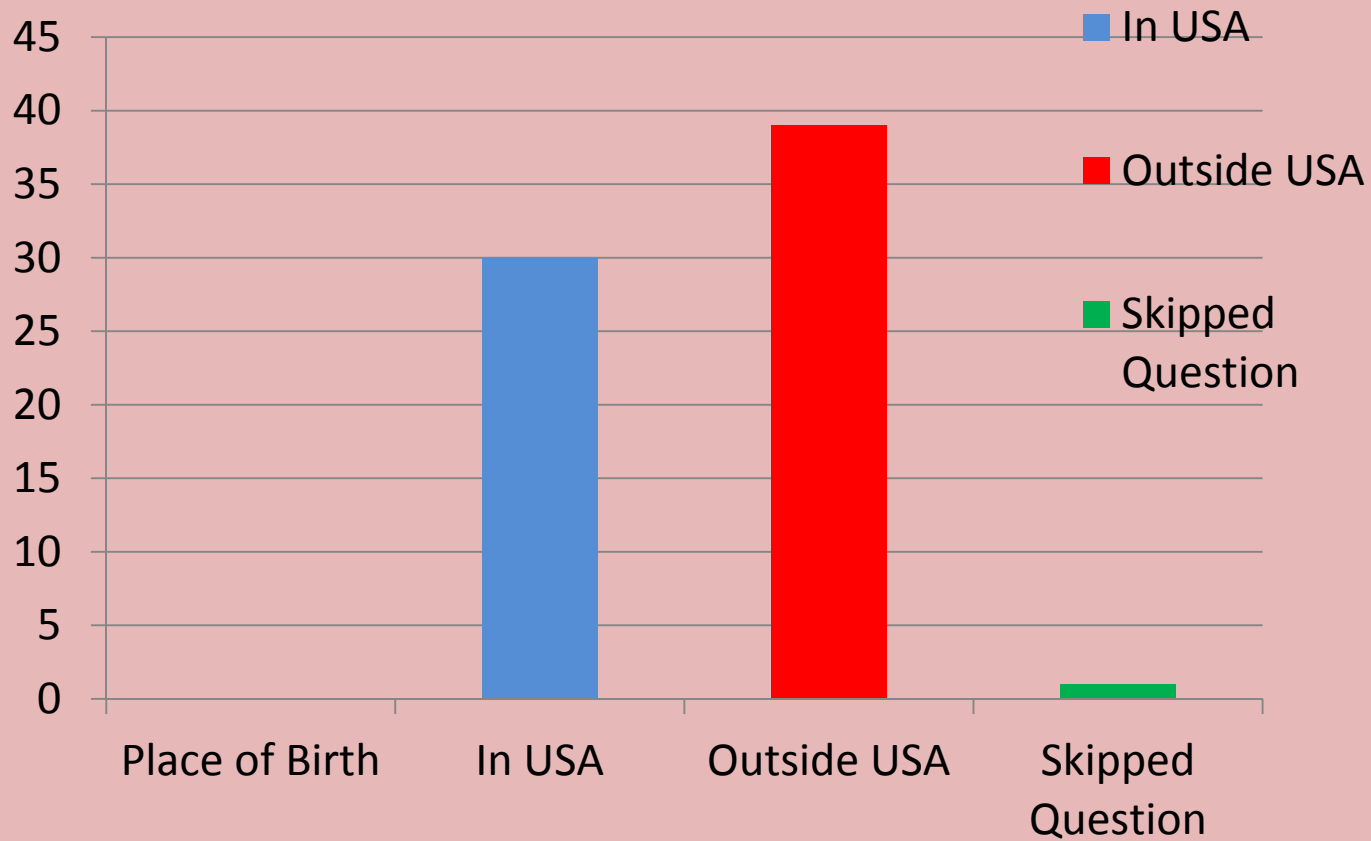

Birth States of the Thirty Born in USA

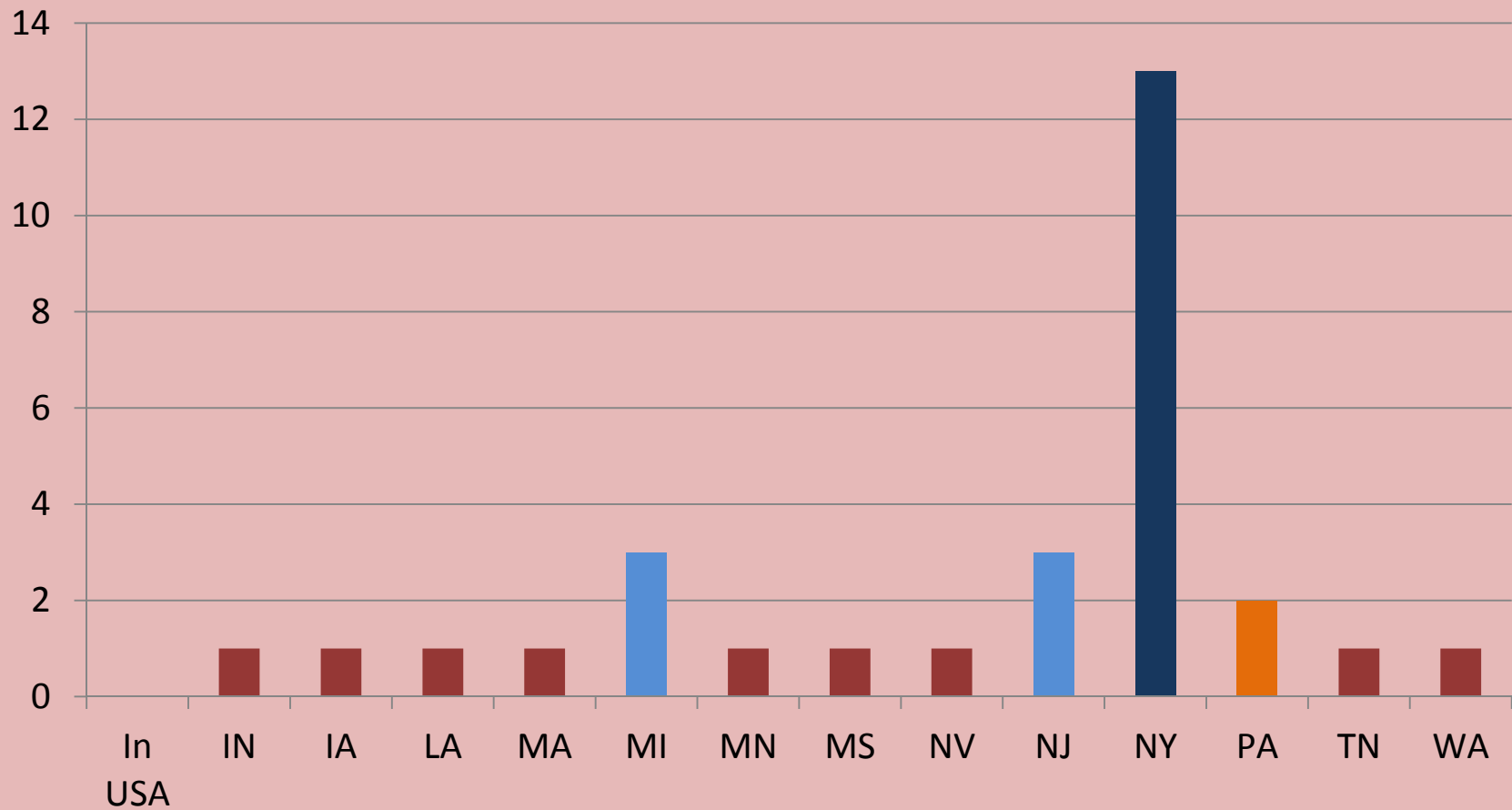

As might be expected, the vast majority of our pastors were born in New York

Birth Country of the Thirty-Nine Born Outside the USA

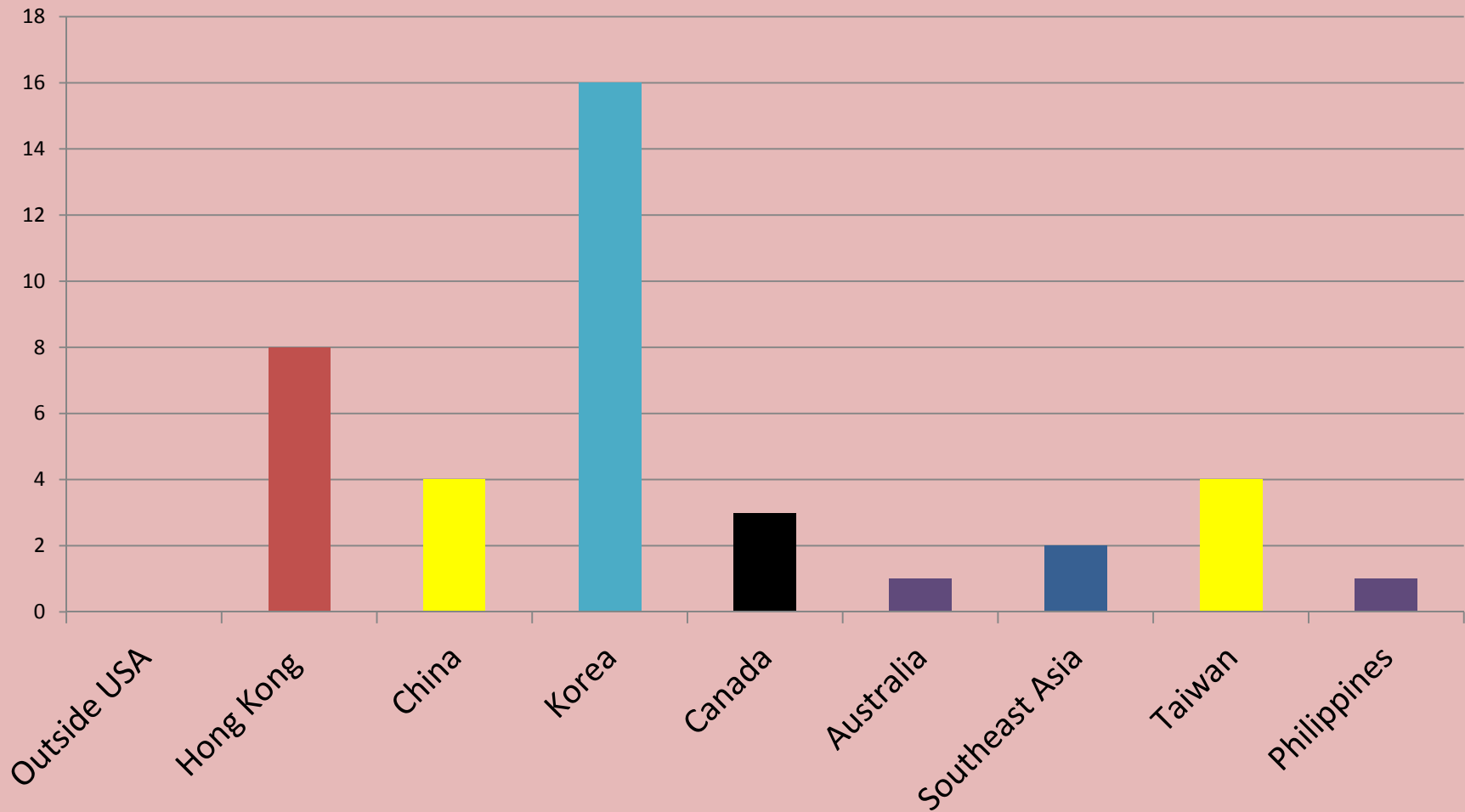

Those Born Outside USA Age and State at Immigration

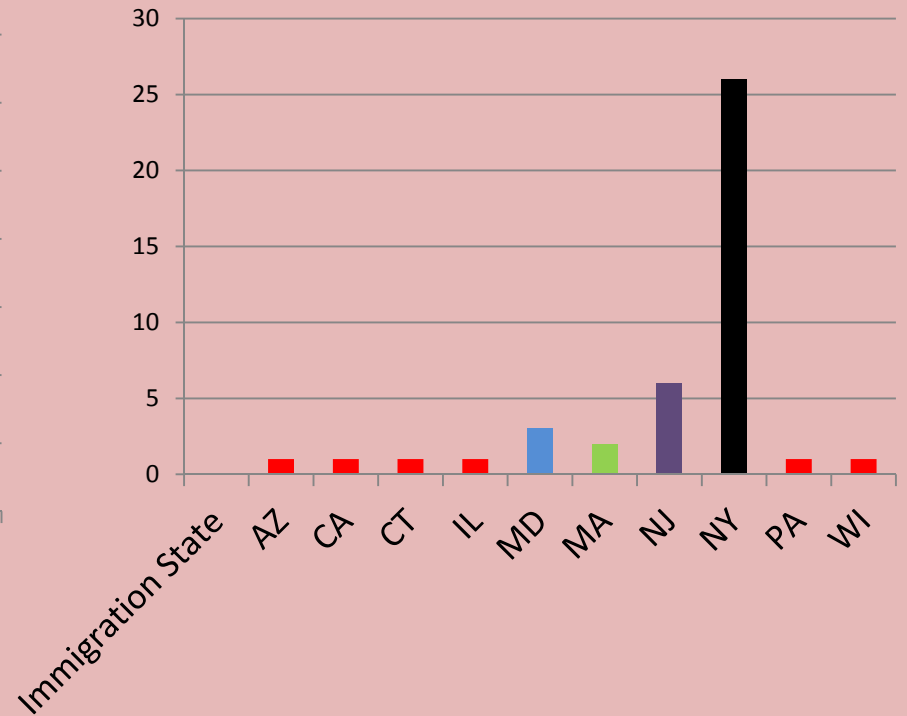
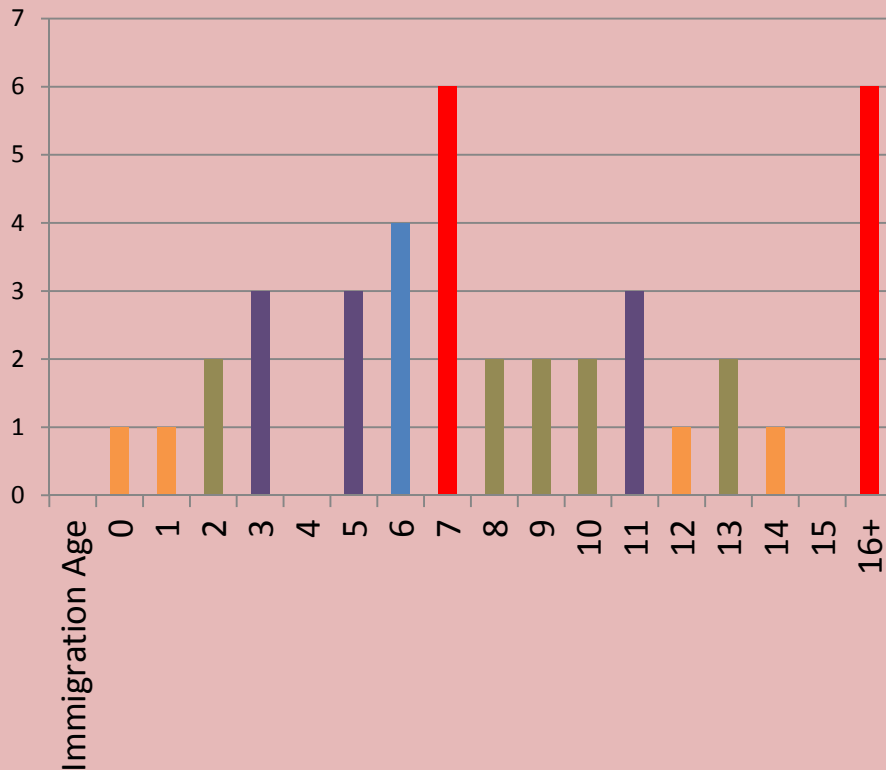

Those who immigrated here by age 9 are considered “ABCs” (American Born Chinese) because they arrived early enough to mostly assimilate Western Culture. Those who immigrated here after age 9 are considered “ARCs” (American Raised Chinese) because they retain much of their Eastern Culture while assimilating some Western Culture.

Age of Pastors

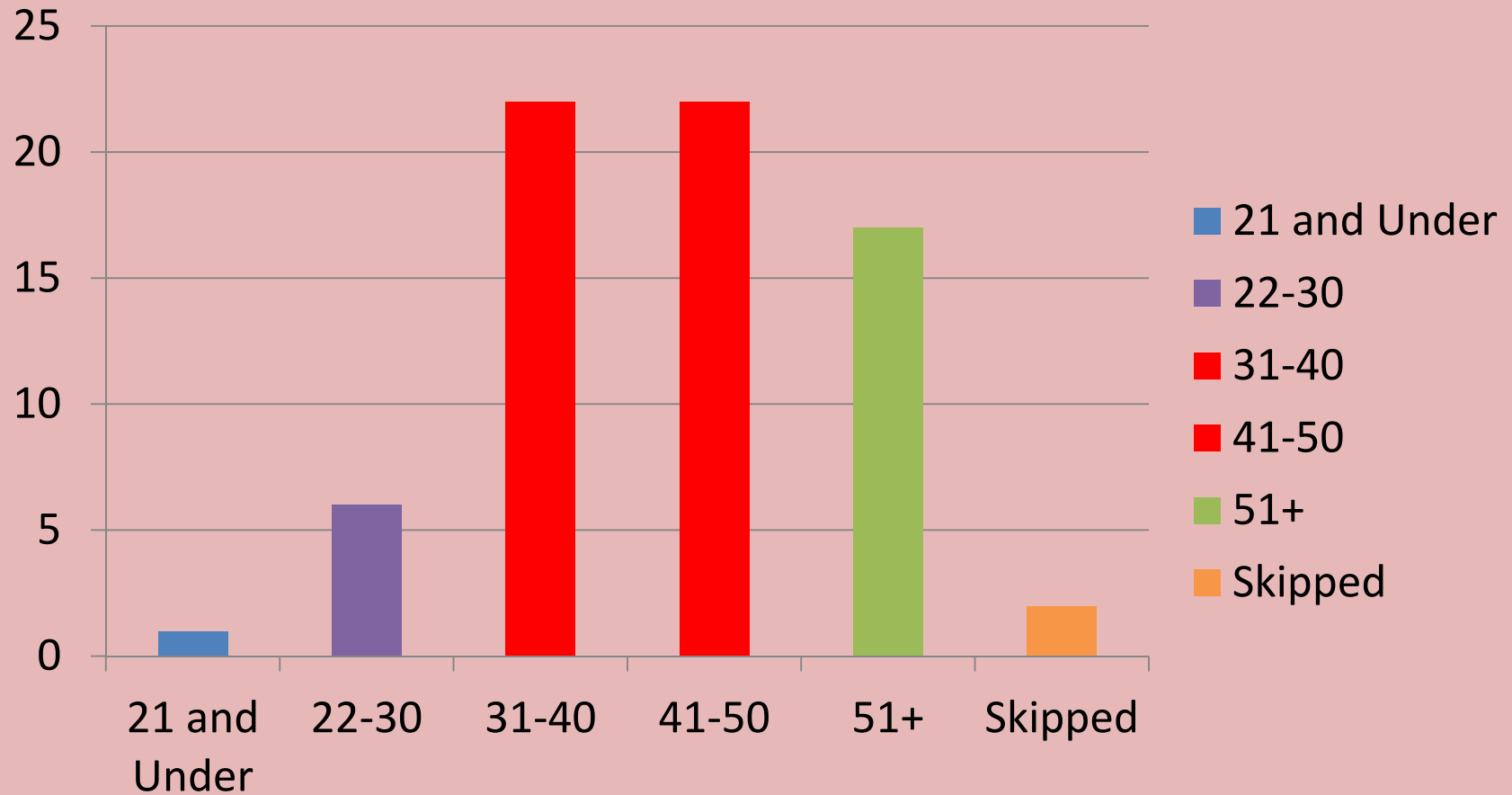

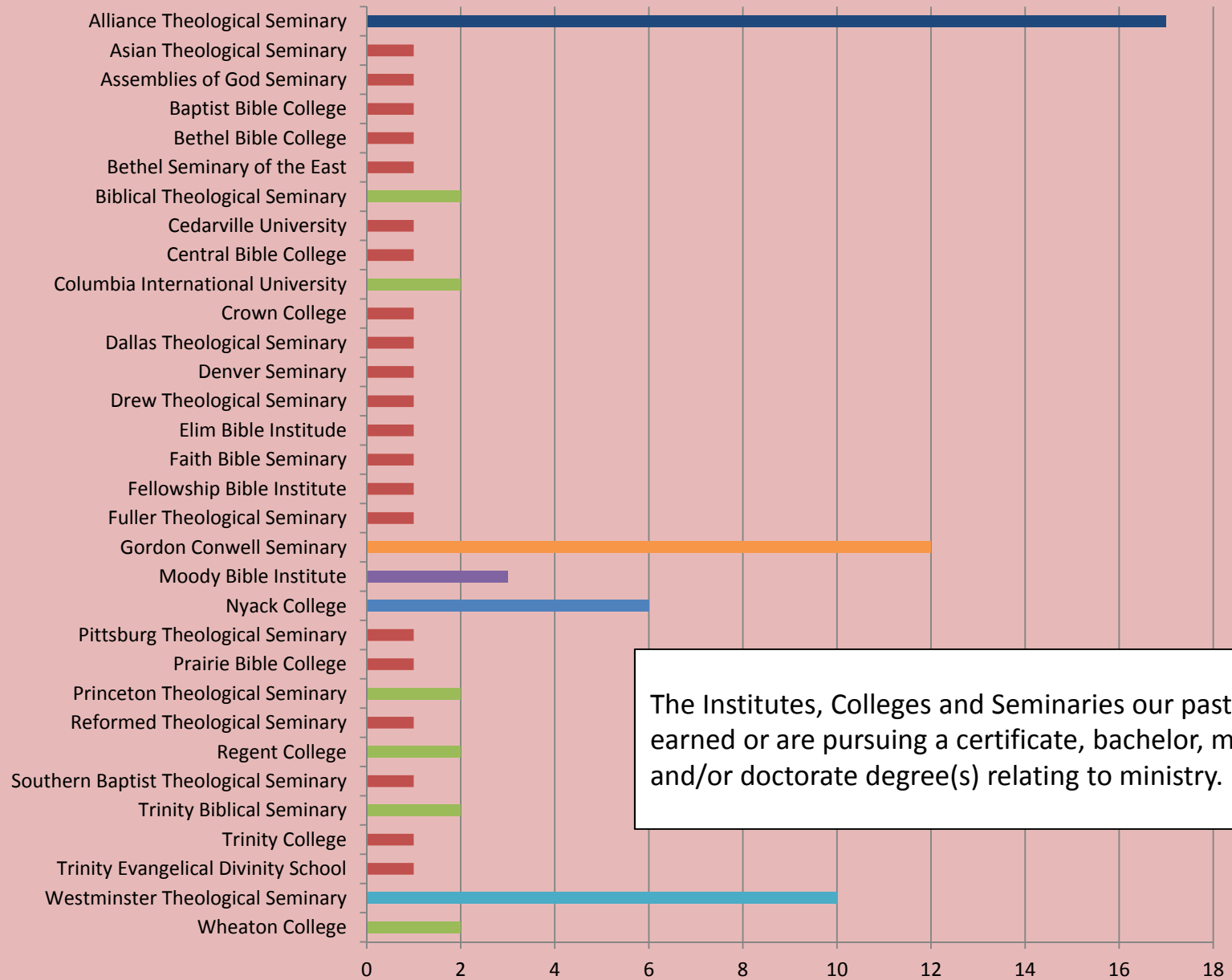

The Institutes, Colleges and Seminaries our pastors earned or are pursuing a certificate, bachelor, master, and/or doctorate degree(s) relating to ministry.

Ministry Degrees and Certificates Attained and Pursuing

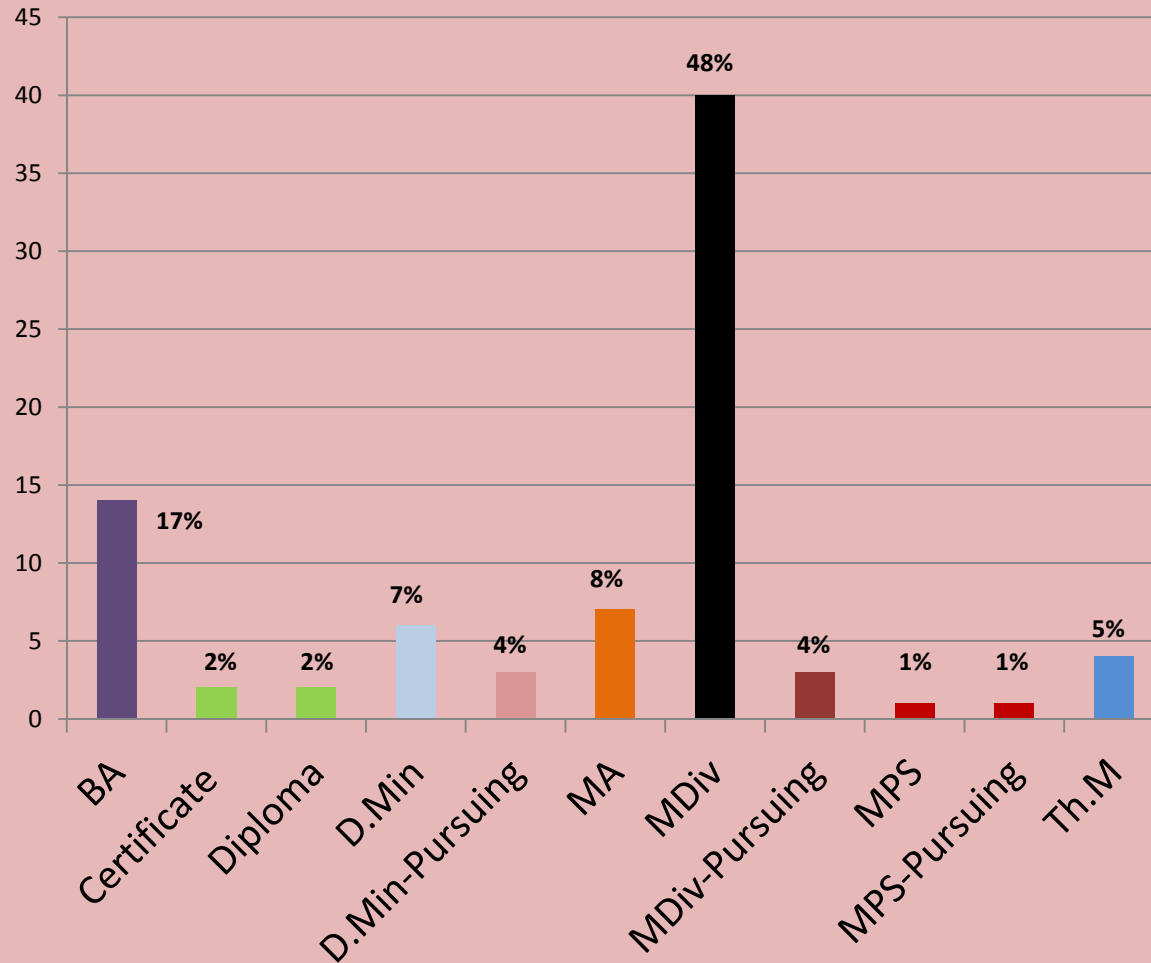

Marital Status

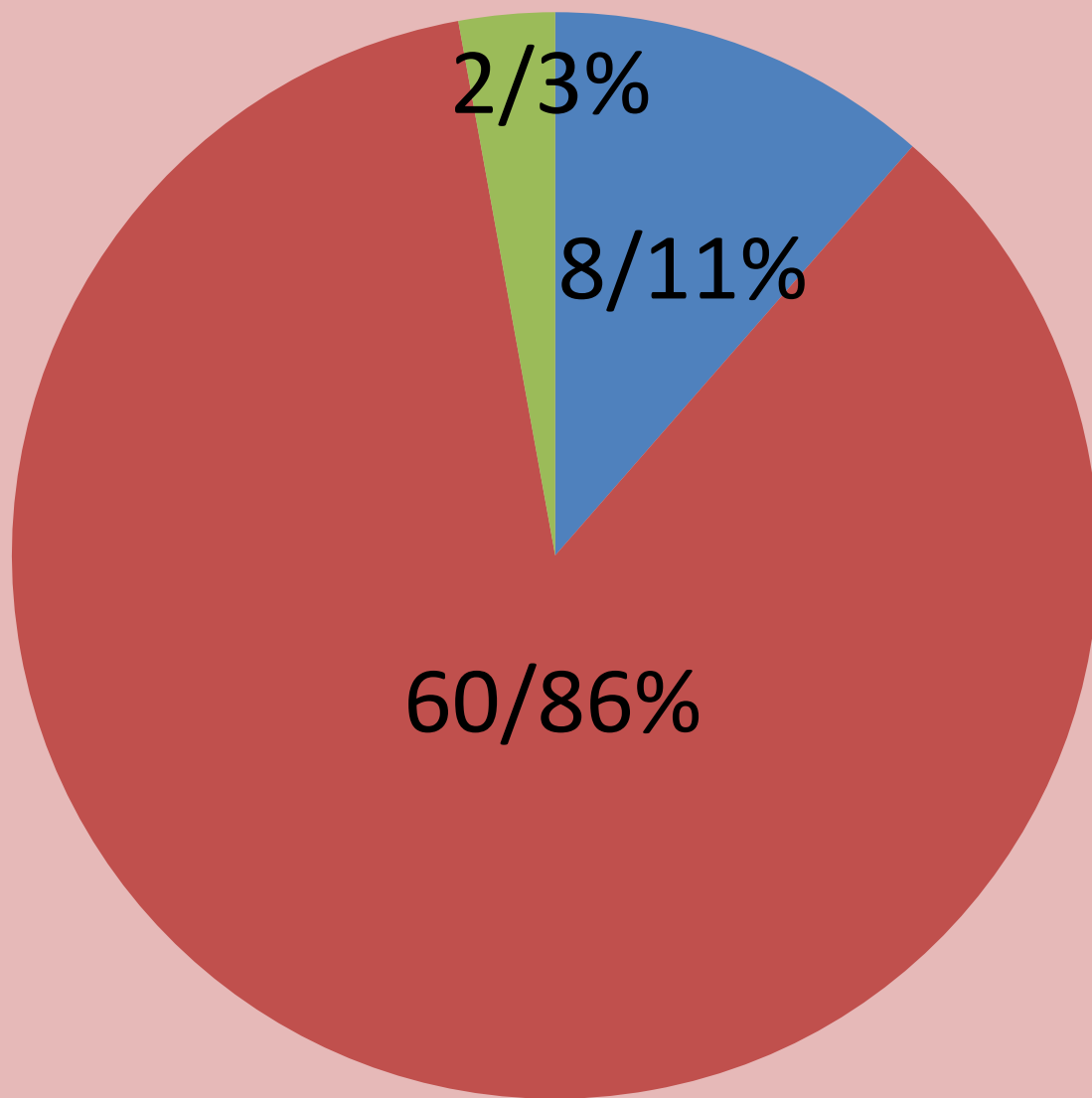

- Single
- Married
- Skipped

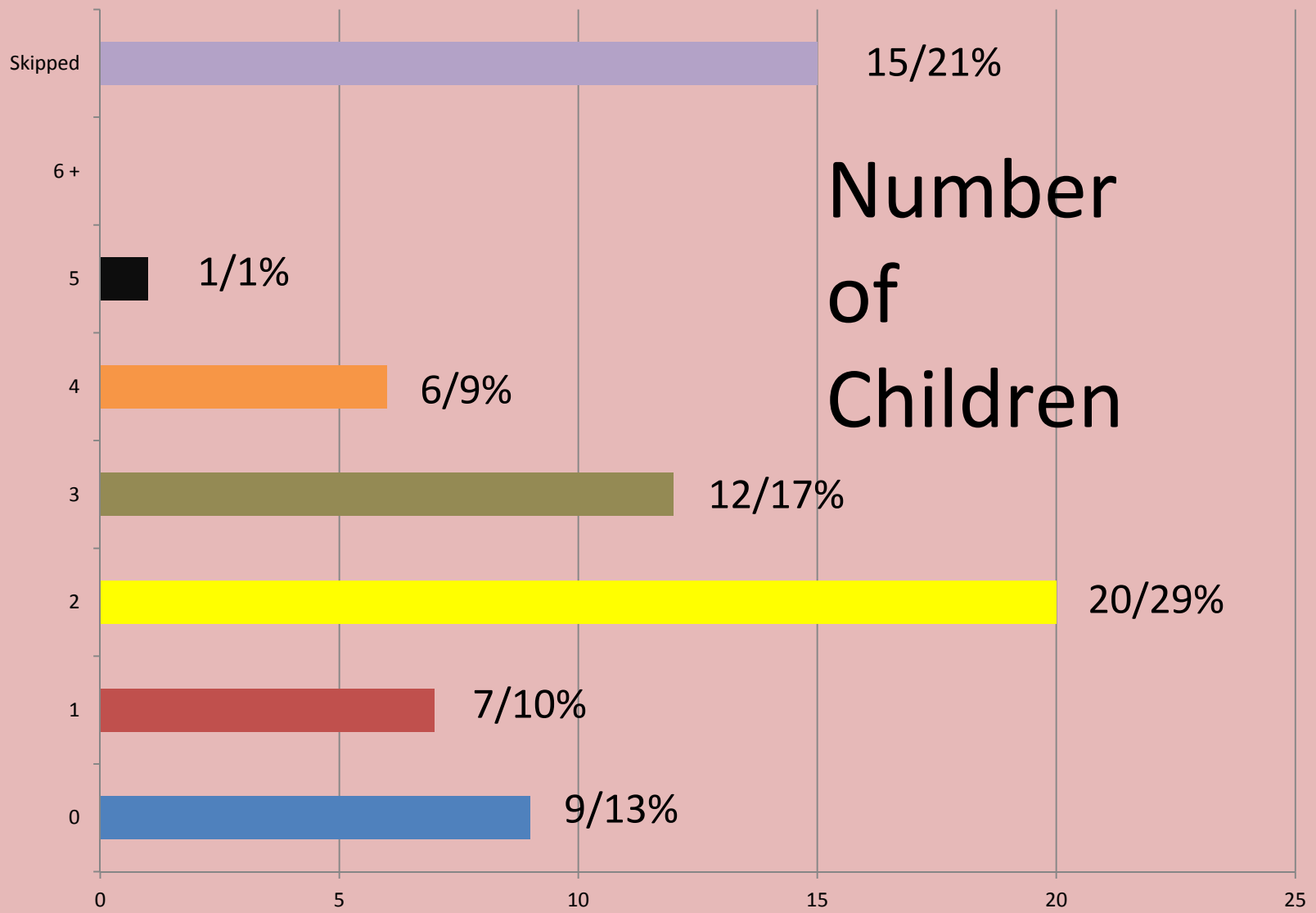

SPOUSE EMPLOYMENT

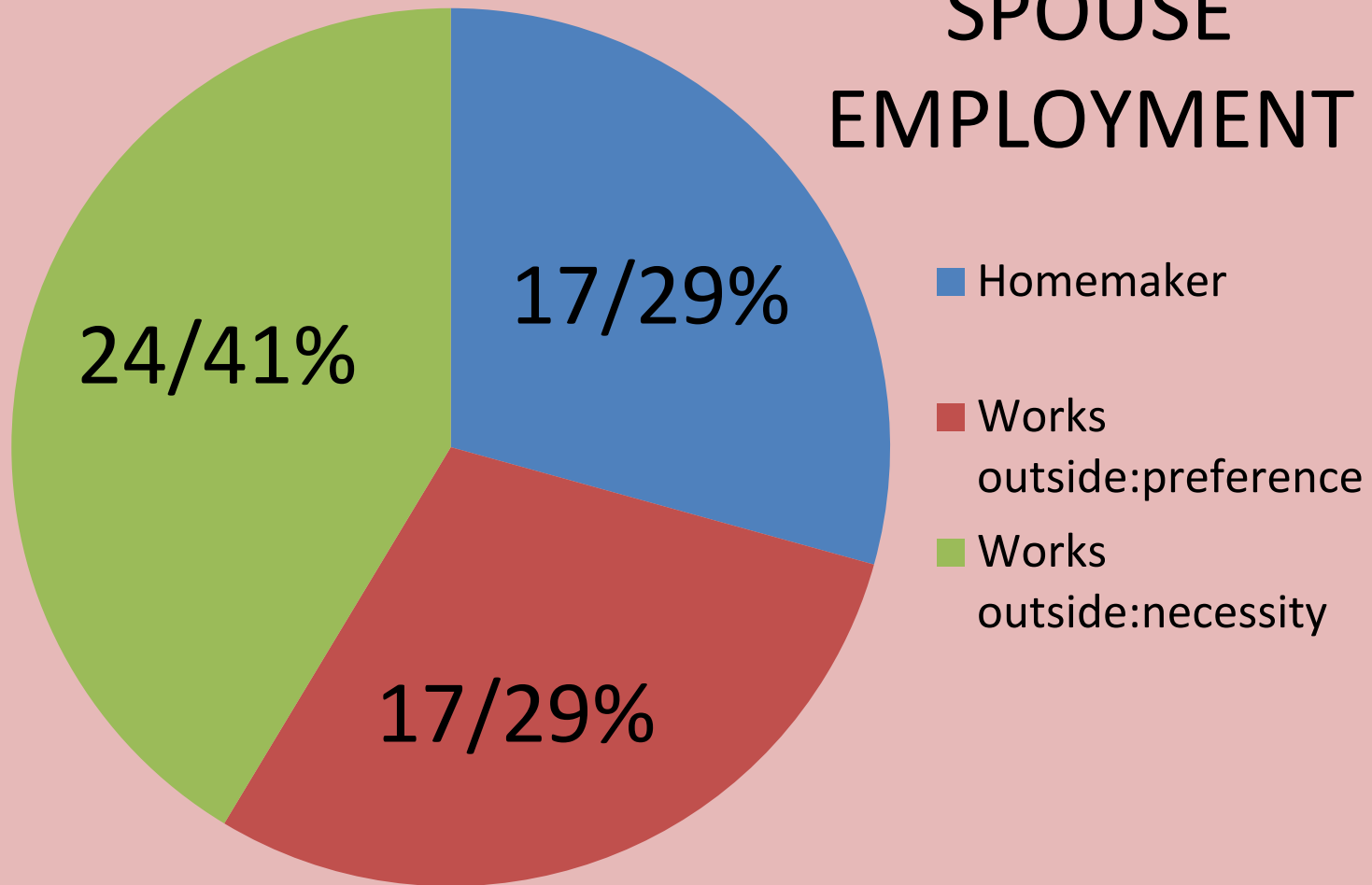

Almost $\frac{3}{4}$ (41 out of 58 or 70%)of our pastor's spouses work outside the home with almost half (24 out of 58 or 41%) doing so out of necessity.

Spouse Works in Church

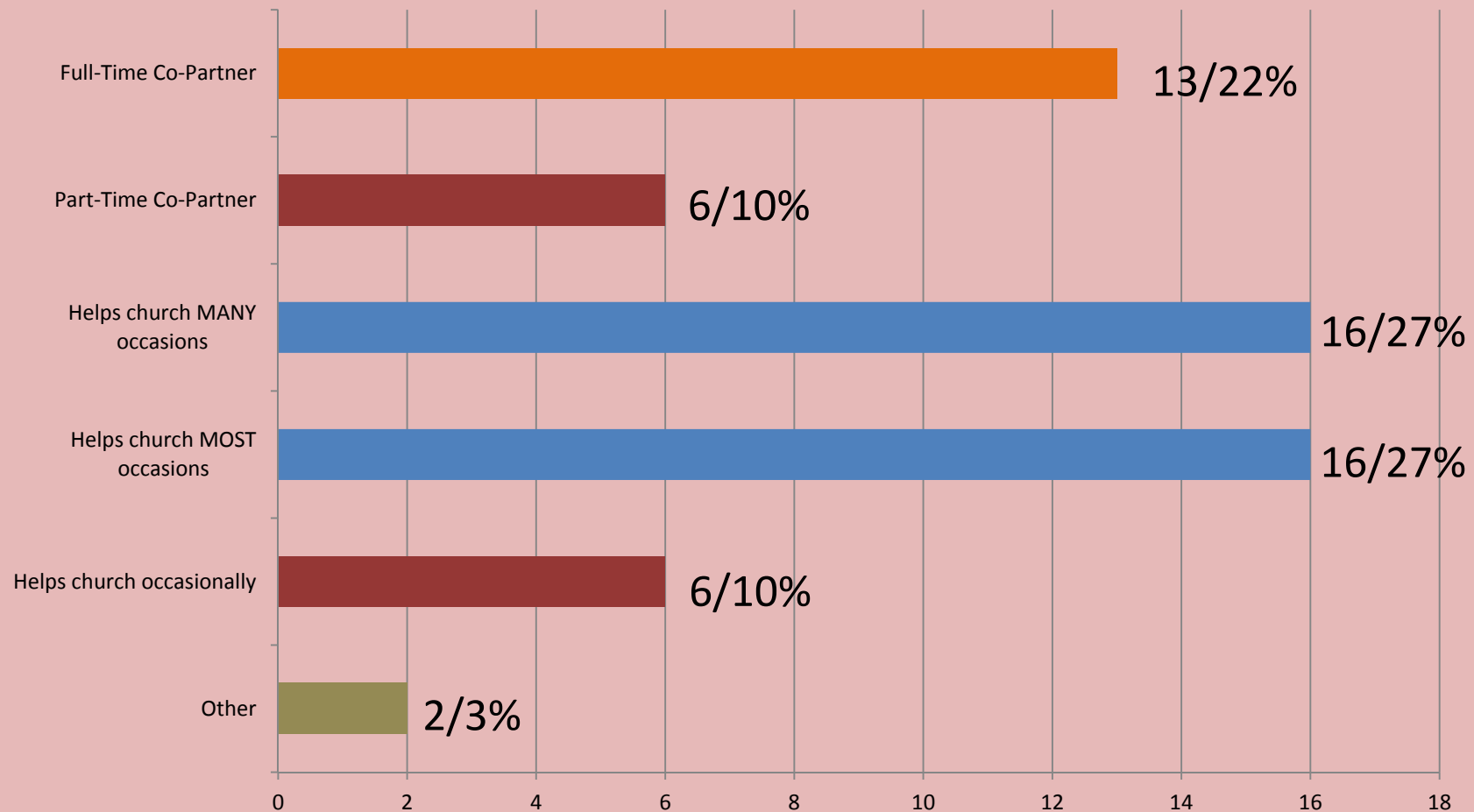

The vast majority of our pastor's spouses serve as significant co-laborers or ministry partners in our churches.

©2013 PaLM

State Served

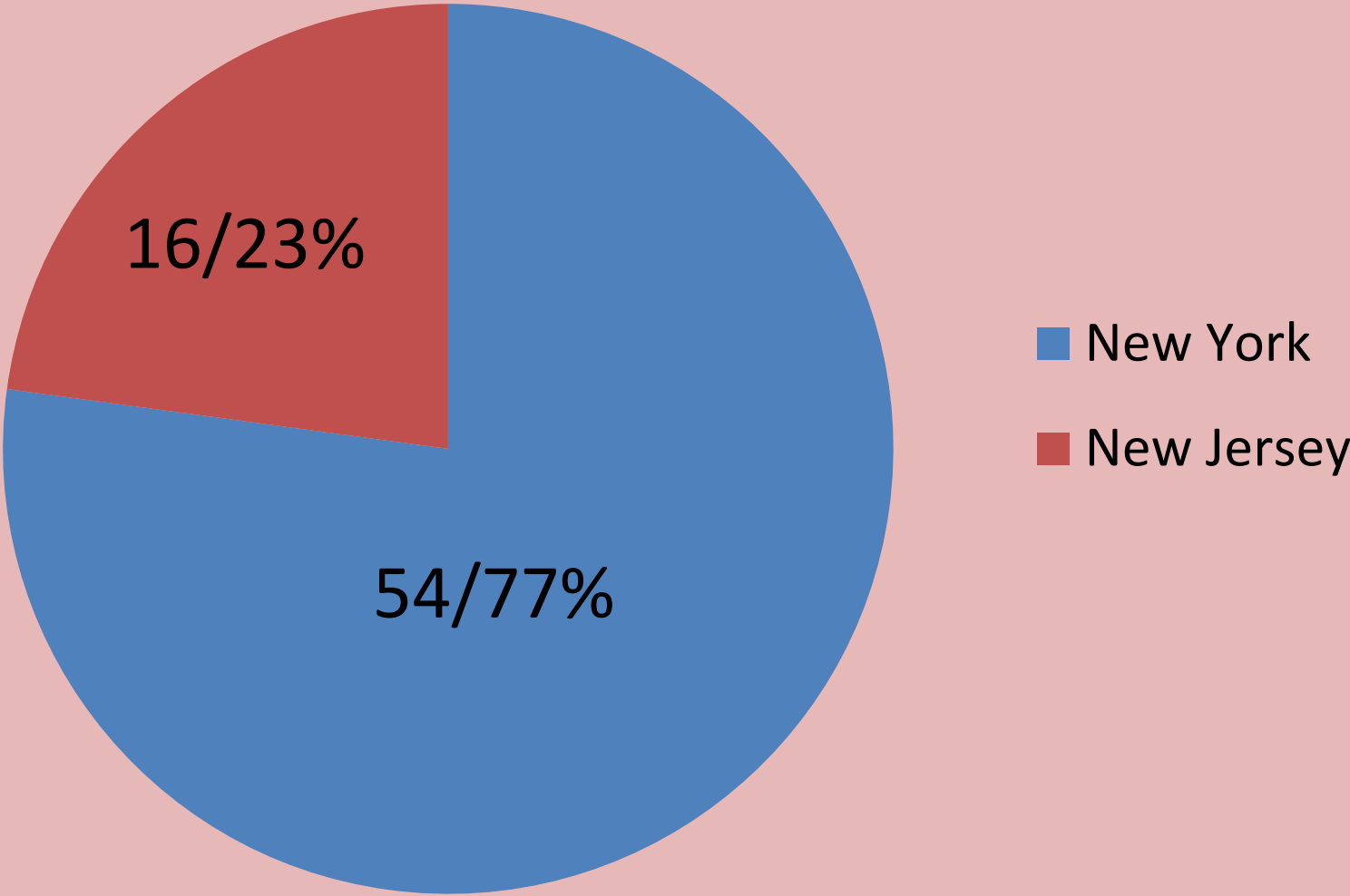

Entered Ministry AFTER...

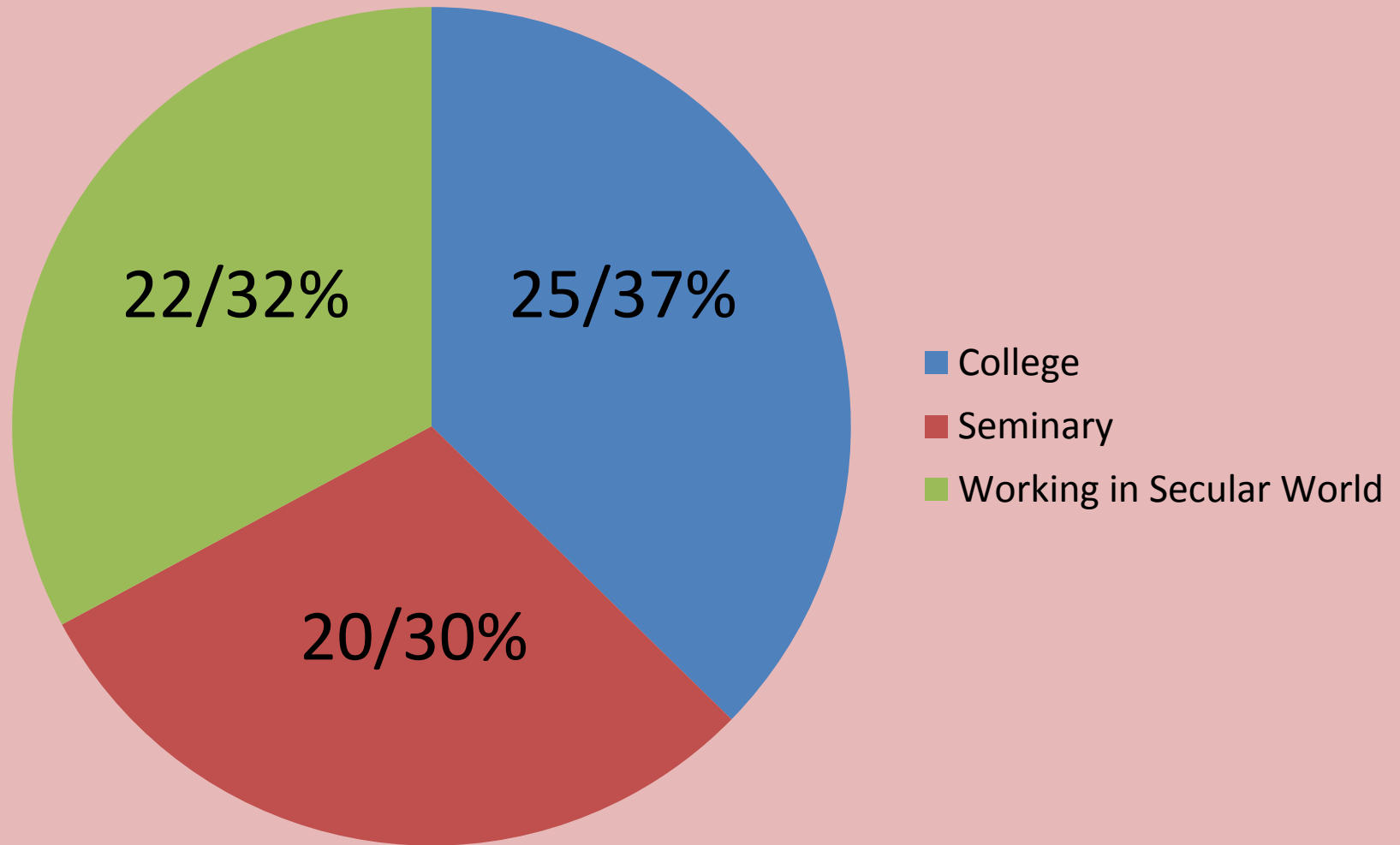

Years in Ministry

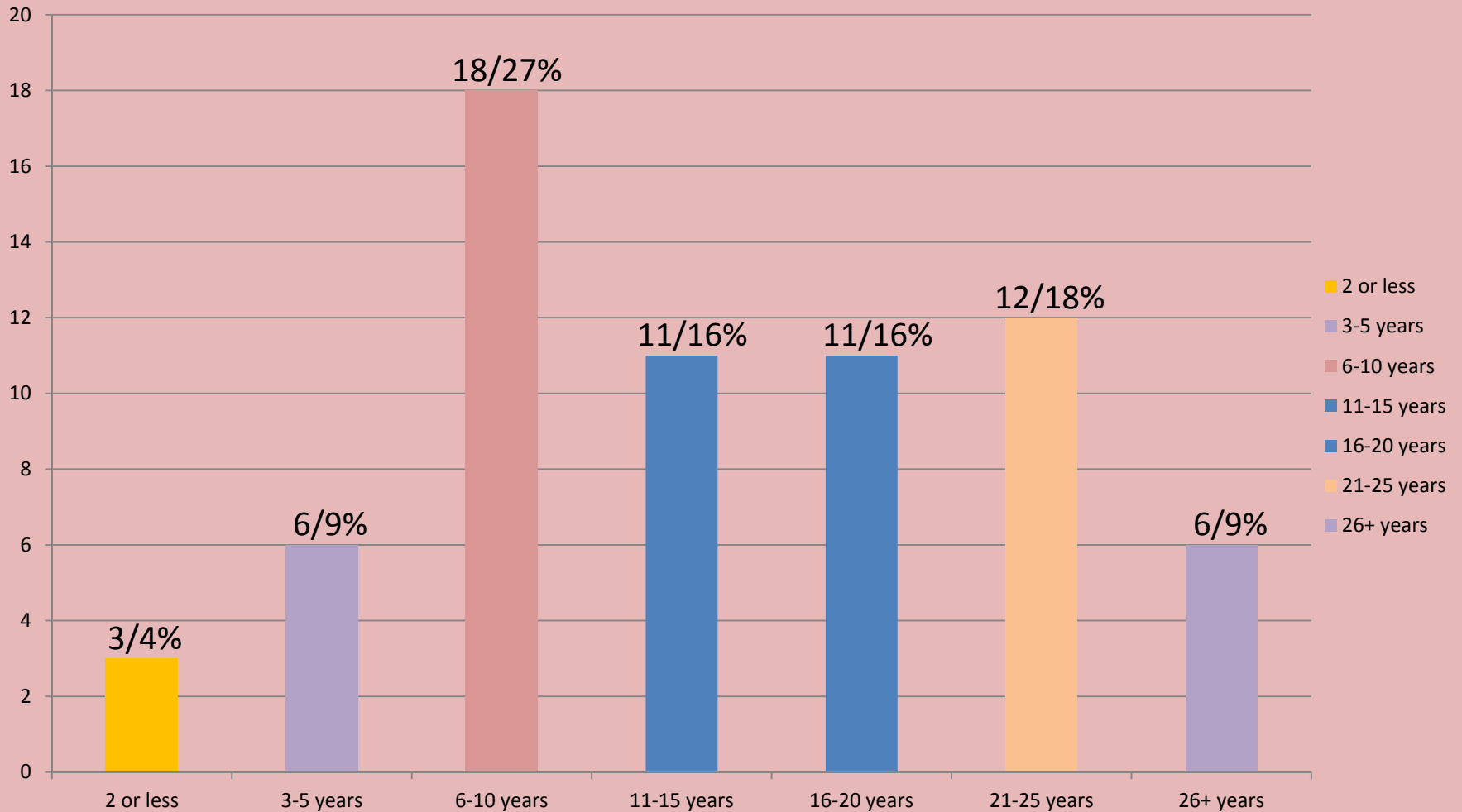

The overwhelming majority of our workers are in ministry for the “long-haul” with more than half serving 11 years or more.

©2013 PaLM

Current Ministry Position

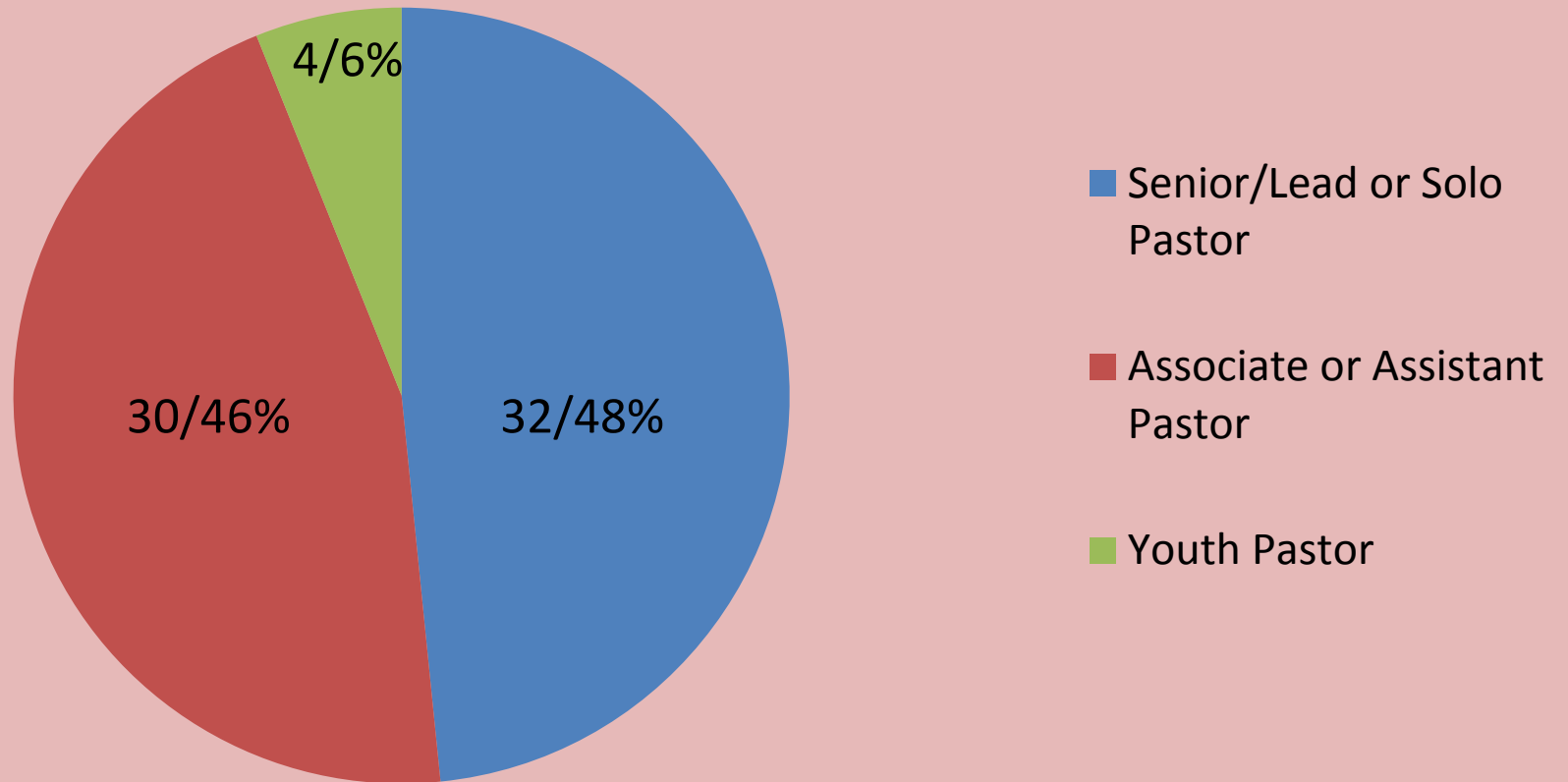

Years in Current Position

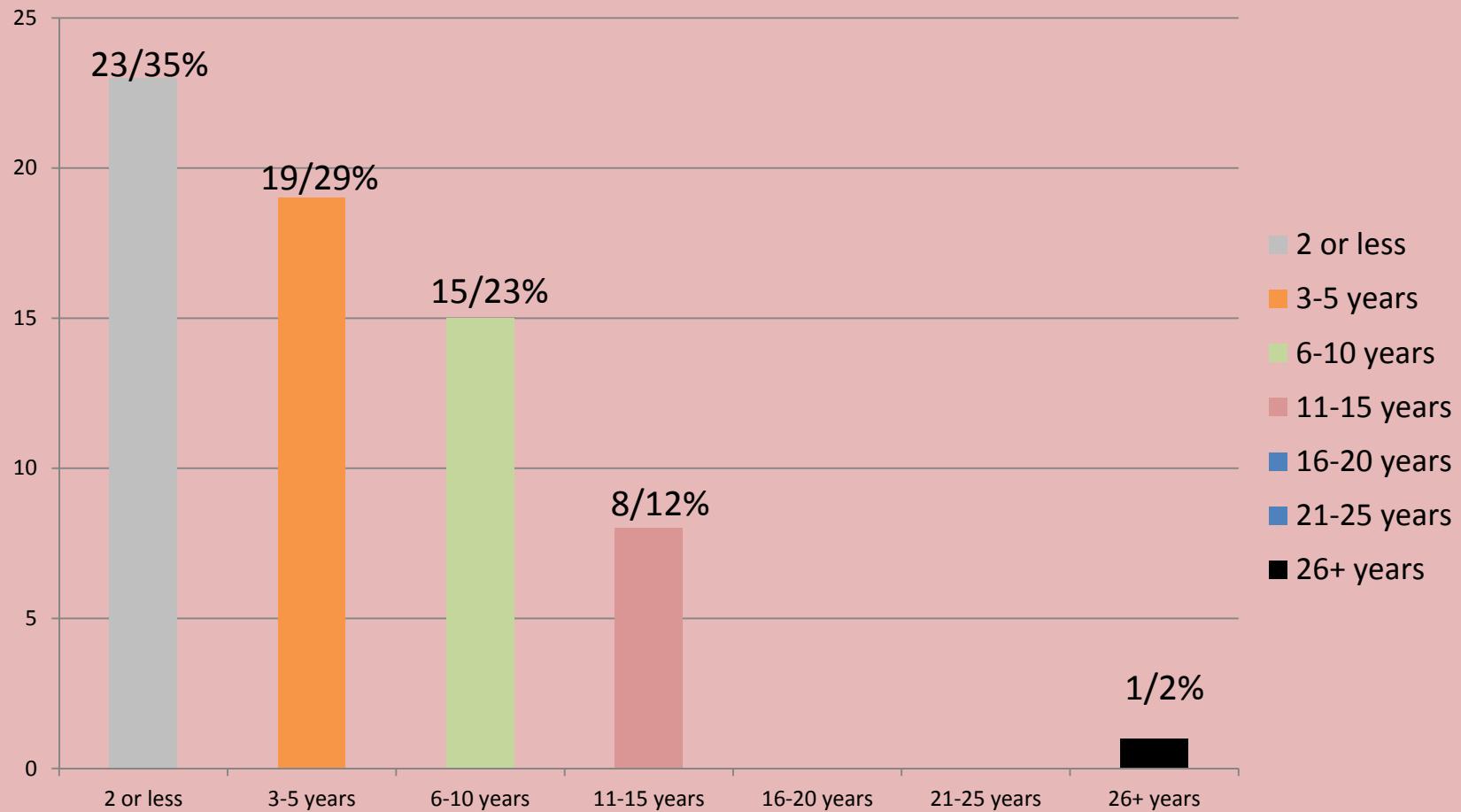

The vast majority of our pastors 42/64% have 5 years or less in their current positions. This can reflect an influx of new workers, church transfers, or a combination of both.

Seeking to Grow a...Church

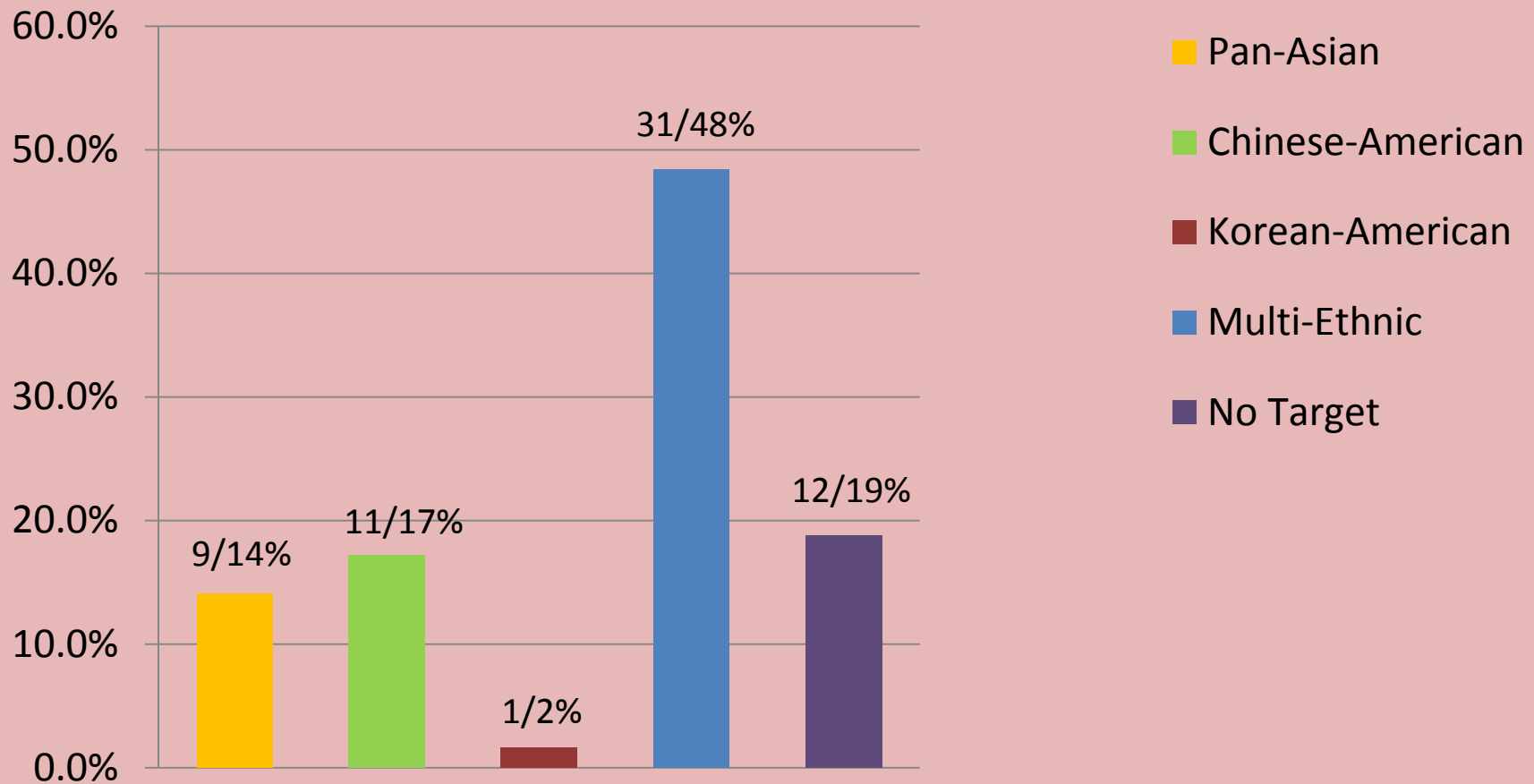

This chart reflects the fact that unlike most Chinese-American pastors, Korean-American pastors almost always choose to plant or grow a multi-ethnic church.

Congregation Size

